

Effects of serotonin and dopamine depletion on neural prediction computations during social learning

Article

Accepted Version

Frey, A.-L. and McCabe, C. ORCID: <https://orcid.org/0000-0001-8704-3473> (2020) Effects of serotonin and dopamine depletion on neural prediction computations during social learning. *Neuropsychopharmacology*, 45 (9). pp. 1431-1437. ISSN 0893-133X doi: <https://doi.org/10.1038/s41386-020-0678-z> Available at <https://centaur.reading.ac.uk/89977/>

It is advisable to refer to the publisher's version if you intend to cite from the work. See [Guidance on citing](#).

To link to this article DOI: <http://dx.doi.org/10.1038/s41386-020-0678-z>

Publisher: Nature Publishing Group

All outputs in CentAUR are protected by Intellectual Property Rights law, including copyright law. Copyright and IPR is retained by the creators or other copyright holders. Terms and conditions for use of this material are defined in the [End User Agreement](#).

www.reading.ac.uk/centaur

CentAUR

Central Archive at the University of Reading

Reading's research outputs online

**Effects of Serotonin and Dopamine Depletion on Neural Prediction Computations
during Social Learning**

Anna-Lena Frey PhD; Ciara McCabe* , PhD

School of Psychology and Clinical Language Sciences, University of Reading, Reading, UK

***Corresponding author**

Dr Ciara McCabe
Associate Professor of Neuroscience,
School of Psychology and Clinical Language Sciences,
University of Reading,
Reading RG6 6AL,
Tel: +44 118 378 5450
c.mccabe@reading.ac.uk

Abstract

We have previously shown that individuals with high depression scores demonstrate impaired behavioral and neural responses during social learning. Given that depression is associated with altered dopamine (DA) and serotonin (5-HT) functioning, the current study aimed to elucidate the role of these neurotransmitters in the social learning process using a dietary depletion manipulation. In a double-blind design, 70 healthy volunteers were randomly allocated to a 5-HT depletion (N=24), DA depletion (N = 24), or placebo (N = 22) group. Participants performed a social learning task during fMRI scanning, as part of which they learned associations between name cues and rewarding (happy faces) or aversive (fearful faces) social outcomes. Behaviorally, 5-HT depleted subjects demonstrated impaired social reward learning compared to placebo controls, with a marginal effect in the same direction in the DA depletion group. On the neural level, computational modelling-based fMRI analyses revealed that 5-HT depletion altered social reward prediction signals in the insula, temporal lobe, and prefrontal cortex, while DA depletion affected social reward prediction encoding only in the prefrontal cortex. These results indicate that 5-HT depletion impairs learning from social rewards, on both the behavioral and the neural level, while DA depletion has a less extensive effect. Interestingly, the behavioral and neural responses observed after 5-HT depletion in the current study closely resemble our previous findings in individuals with high depression scores using the same task. It may thus be the case that decreased 5-HT levels contribute to social learning deficits in depression.

Introduction

The ability to learn from social outcomes is crucial for successful interpersonal interactions. We have previously shown that impaired social learning is associated with diminished social engagement motivation and more frequent experiences of negative interpersonal encounters in everyday life [1,2]. These findings are particularly relevant to the understanding of social impairments in major depressive disorder, as depressed individuals demonstrate reduced learning from social feedback, as well as altered neural encoding of social learning signals [1,2].

In order to identify potential treatment targets for social learning deficits in depression, it is important to determine which neurotransmitters may contribute to these impairments. Previous research points to a potential involvement of dopamine (DA) or serotonin (5-HT), as these neurotransmitters have been implicated in the psychopathology of depression [3,4], social processing [5–7], and non-social learning [8–11].

While studies using DA or 5-HT manipulations in combination with *social* learning paradigms are lacking, there is extensive research on the effects of these neurotransmitters on learning from *non-social* outcomes. For instance, behavioral studies have found that lowering DA functioning impairs reward and enhances punishment learning [12–16], whereas increasing DA levels has the opposite effect [17–22]. Moreover, reducing 5-HT functioning has been shown to diminish both reward and punishment learning [23–26], although in some paradigms heightened punishment learning has been observed after 5-HT depletion [27,28].

On a mechanistic level, it has been suggested that DA and 5-HT neurons contribute to the learning process by propagating learning signals. In particular, it is thought that DA neuron firing represents reward predictions and prediction errors (PEs; indicating the discrepancy between predicted and actual rewards), whereas 5-HT neuron firing may encode punishment PEs [10,29,30]. These mechanisms have been formalized by computational models which, in turn, have been utilized to inform fMRI analyses in humans. Using this approach, it has been shown that increased DA levels are associated with enhanced reward

prediction representations in the ventromedial prefrontal cortex (PFC), as well as with heightened reward PE signals in the striatum [17,19,31]. By contrast, reducing DA functioning has been found to diminish prediction responses in the caudate, thalamus, and midbrain, and to attenuate PE encoding in the caudate, thalamus, and amygdala [13,32].

In addition, lowering 5-HT levels has been reported to decrease reward prediction representations in the dorsolateral and ventromedial PFC, anterior cingulate cortex (ACC), insula and precuneus [25,32], while also diminishing punishment prediction encoding in the orbitofrontal cortex and amygdala [33]. Moreover, reduced 5-HT functioning has been associated with attenuated reward PE encoding in ACC, putamen and hippocampus [25,34].

The above findings demonstrate that DA and 5-HT are involved in behavioral and neural learning processes when *non-social* outcomes are involved. However, it is less clear what role these neurotransmitters play during *social* learning. The current study aimed to examine this question by lowering DA or 5-HT levels in healthy volunteers through acute tyrosine/phenylalanine or tryptophan depletion, respectively. After consumption of the depletion drink (or a placebo), participants performed a social learning task in the MRI scanner during which they learned and rated associations between name cues and rewarding (happy faces) or aversive (fearful faces) social outcomes. Computational modelling was applied to the data to assess depletion effects on the neural representation of social learning signals. It was hypothesized that both depletion manipulations would impair social reward learning, as indicated by less accurate ratings in the task and reduced encoding of neural learning signals, while social aversion learning may be enhanced after DA depletion and reduced after 5-HT depletion.

Methods and Materials

Participants

Seventy right-handed, healthy individuals between the age of 18 and 45 years took part in the current study. Volunteers were screened with the structured clinical interview for DSM-IV (SCID; [35]), and answered several questions about their medical history. Subjects were ineligible if they had a history of any DSM Axis I disorder, a significant current or past medical condition, or any contraindications to MRI scanning. Further exclusion criteria were the current use of any medications besides contraceptives, the use of any psychotropic medications or recreational drugs within the past three months, or smoking more than five cigarettes per week.

In a double-blind design, eligible participants were randomly allocated to the DA depletion (N = 24), 5-HT depletion (N = 24), or placebo (N = 22) group. These sample sizes are comparable to other learning-related depletion studies which observed group effects. A between subject design was chosen because it was expected that the unpleasant taste of the depletion drink and the required time commitment for the testing session (9am to 5pm) would have resulted in large numbers of drop-outs if each participant had been required to attend three testing sessions. In addition, practice effect in the task would likely have occurred in a cross-over design.

The study was approved by the University of Reading Ethics Committee (UREC 15/61) and all subjects provided written informed consent.

Amino Acid Depletion Drink

The *relative* amino acid amounts for the depletion drinks were based on previous 5-HT [36] and DA [37] depletion studies. However, to reduce the experience of side effects, the *absolute* amounts were adjusted to each participant's body weight (which has been shown to lead to a reliable depletion effect with a slightly different mixture; see [38]).

Specifically, the placebo drink contained the following amounts for a subject weighing 83.6kg (i.e. the average male weight in the UK), which were adjusted proportionally for lower or higher body weights: L-alanine, 4.1 g; L-arginine, 3.7 g; L-cystine, 2.0 g; glycine, 2.4 g; L-histidine, 2.4 g; L-isoleucine, 6 g; L-leucine, 10.1 g; L-lysine, 6.7 g; L-methionine, 2.3 g; L-proline, 9.2 g; L-phenylalanine, 4.3 g; L-serine, 5.2 g; and L-valine, 6.7 g; L-threonine, 4.9 g; L-tyrosine, 5.2 g; L-tryptophan; 3.0 g.

The 5-HT and DA depletion mixtures were identical to that of the placebo drink, except that they did not contain tryptophan or tyrosine and phenylalanine, respectively. All drinks were prepared by stirring the amino acids and a pinch of salt (to neutralize the bitter taste) into 120mL of tap water, 30mL of caramel syrup, and a tablespoon of oil (with liquid quantities being adjusted to the amino acid amounts).

General Procedure

After an initial screening visit, eligible participants were sent online versions of the Beck Depression Inventory (BDI; [39]) and a demographics form to complete at home. Subjects were then invited to attend the testing session. They were asked not to consume any food or drinks besides water after 10pm on the previous day, and to arrive at the study location at 9am on the testing day. At this point, participants completed the Positive and Negative Affect Scale (PANAS; [40]) and gave a blood sample which was used to assess baseline amino acid levels. Subsequently, subjects consumed one of the three depletion drinks and were given a protein free breakfast bar. During the following 3.5 hours, participants occupied themselves in a waiting room, with lunch (protein free pasta and tomato sauce) provided at 12 noon. This waiting period was chosen to ensure that the MRI scan took place 5 hours after the consumption of the depletion drink, which is when the maximum depletion effect has been shown to occur [41].

After the waiting period, subjects filled in the PANAS and a side effects questionnaire. Subsequently, they completed a name learning test (see supplement) and the practice trials

of the social learning task. Additionally, a second blood sample was collected which was used to assess whether relevant amino acid levels had been successfully depleted (see supplement). Participants then performed the experimental trials of the social learning task in the MRI scanner, and, after the scan, completed a task feedback and drink guess questionnaire (see Figure 1).

Figure 1: Flow chart of the study procedure (see text for details).

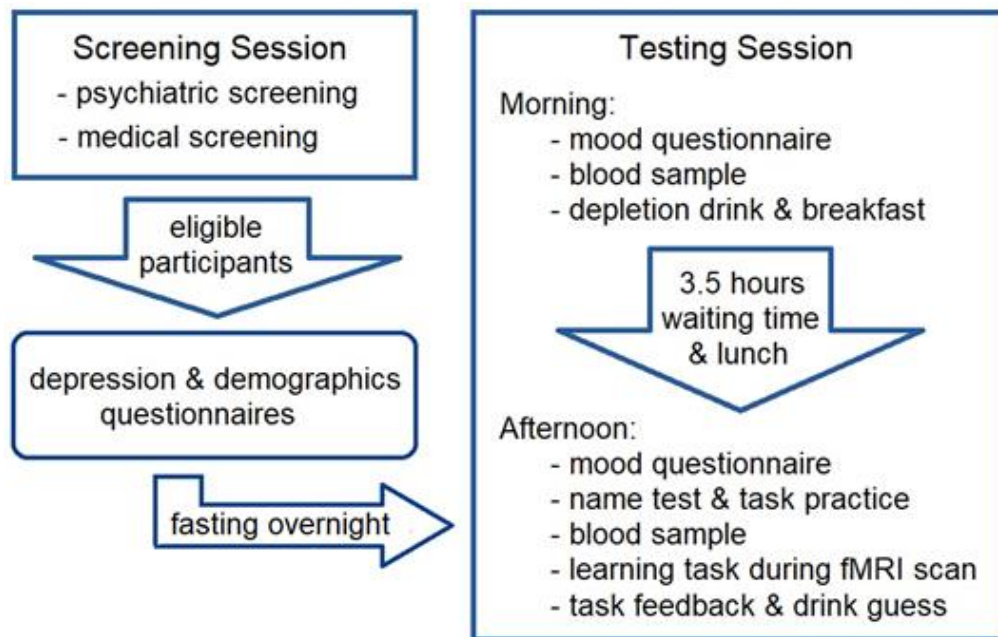

Social Learning Task

Participants' aim during the task was to learn associations between name cues and happy, neutral or fearful facial expression. The task consisted of 48 practice and 72 experimental trials, which were divided into social reward and aversion blocks. The blocks were performed in counterbalanced order and three name - face (identity) pairings were randomly allocated to each block. On each trial, participants were presented with a name cue and a rating scale (see below), followed by the face that had been paired with the name (see Figure 2). In the social reward block, each face had a different likelihood (25%, 50% or 75%) of displaying a happy rather than a neutral expression. Similarly, in the social aversion block, each face had a different likelihood (25%, 50% or 75%) of showing a fearful rather than a neutral

expression. Participants were asked to learn how likely it was that a given name was associated with an emotional (rather than a neutral) expression and to indicate this likelihood on a visual analogue scale (ranging from 0% to 100%) on each trial before being shown the face. Subjects were instructed to start with a guess and to subsequently base their ratings on the intuition they gained from all the times they had seen the name - face pairing before.

Figure 2: Example of a social learning task trial (face picture for illustration purposes only; see text for details).

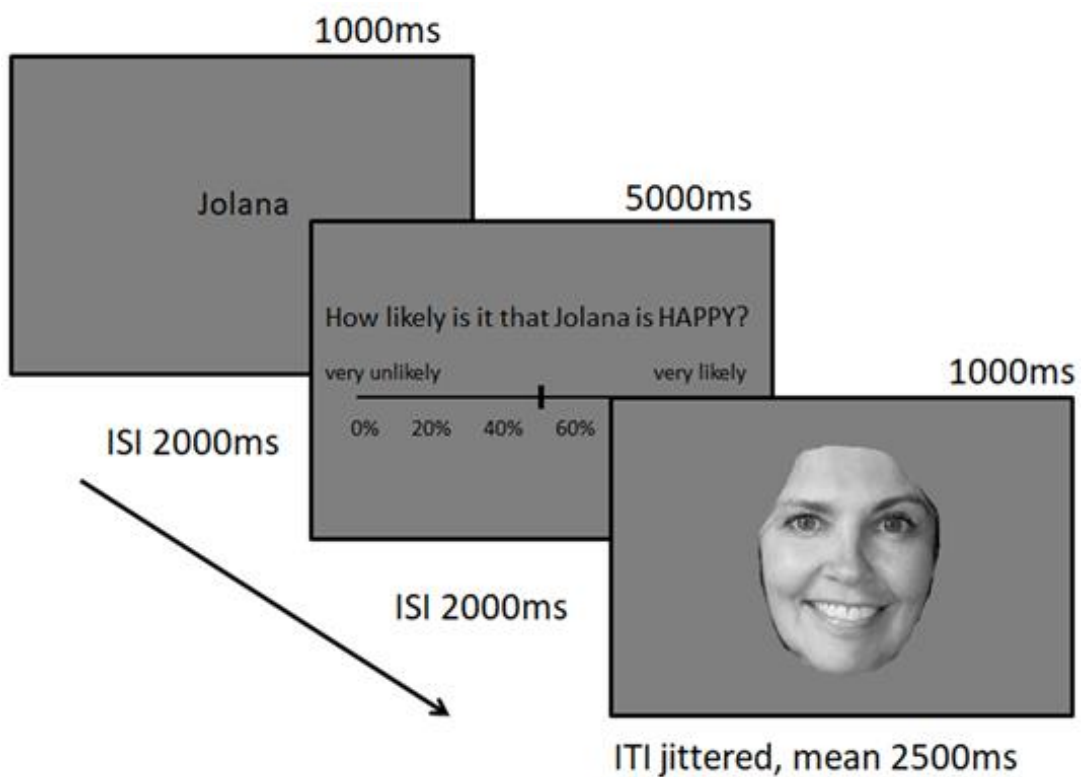

Analysis

Behavioral Analysis

Where normality assumptions were met, measures were analyzed using one-way ANOVAs. Otherwise Kruskal-Wallis H tests were used. Additionally, relations between categorical variables were assessed using chi-square tests.

Box-and-whisker plots were used to visually detect outliers in all data before unblinding of the groups. This procedure revealed several clear outliers in the learning task likelihood ratings (but not in the other data). Therefore, values outside ± 2 standard deviations of the mean were removed from the learning task rating data (removed: $N_{5\text{-HT depletion}} = 3$, $N_{\text{placebo}} = 3$, $N_{\text{DA depletion}} = 4$). Subsequently, a group \times valence \times probability mixed-measure ANOVA was conducted, and interactions were followed up with one-way ANOVAs. As the sphericity assumption was violated for the probability factor, Greenhouse-Geisser corrected results are reported for the associated effects.

Computational Modelling

A Rescorla-Wagner model [42] was fit to the data by minimizing the sum of squared errors between participants' likelihood ratings and the model prediction value (multiplied by 100; similar to [33]) using the `fmincon` function in MATLAB. The model included a learning rate (α) and a decay (γ) parameter, the latter of which accounted for potential forgetting of the contingencies between the practice and experimental trials (see supplement for details). Group differences in the model fit and parameters were assessed using Kruskal-Wallis H tests.

It should be noted that extensive model fitting, comparison and validation was not performed because the main purpose of the modelling approach was to assess the neural encoding of learning signals. A previous systematic exploration of the effects of model parameter values on fMRI results has shown that parametric modulation results for prediction and prediction

error values do not differ substantially as model parameters are varied, rendering precise model fitting unnecessary for model-based fMRI analyses [43]. Given that no model fitting was performed, we refrain from drawing conclusions about the behavioural performance from the model parameters and rely on the raw data for such inferences instead.

fMRI Acquisition and Analysis

Functional MRI images were acquired using a three-Tesla Siemens scanner (Siemens AG, Erlangen, Germany) and analyzed with Statistical Parametric Mapping software (SPM12; <http://www.fil.ion.ucl.ac.uk/spm>; see supplement for details).

Neural prediction encoding was assessed by entering computational modelling-derived prediction values into the first-level fMRI analysis as parametric modulators at the time of the cue (as two separate regressors for social reward and aversion blocks). On the second level, whole-brain one-way ANOVAs were performed to assess group effects (placebo vs. DA depletion, placebo vs. 5-HT depletion, and DA vs. 5-HT depletion). Reported results were thresholded at 0.005 (uncorrected) on the voxel level and are family wise error corrected at the cluster level.

Additionally, to examine prediction error (PE) encoding, the two PE components (i.e. inverse predictions and outcome values) were used as parametric modulators at the time of the face presentation in the first-level analysis (separately for social reward and aversion blocks). Subsequently, MarsBar (Brett, Jean-Luc, Valabregue, & Poline, 2002) was used to extract average parameter estimates for the two components from a 6mm sphere around striatal coordinates that have been found to encode PEs in a previous meta-analysis (left ROI: -10 8 -6; right ROI: 10 8 -10; Chase et al., 2015). The extracted values were then compared between groups by conducting one-way ANOVAs.

Results

Behavioral Results

Questionnaires and Demographic Measures

Demographic and questionnaire measures are shown in Table 1. No significant group differences were observed in the change of pre- to post-depletion PANAS ratings on the positive ($F(2, 66) = 1.38, p = 0.260$) or negative ($F(2, 66) = 0.57, p = 0.567$) affect subscale. Chi-square tests demonstrated a marginally significant relationship between the depletion groups and drink guesses ($\chi^2(2) = 9.23, p = 0.056$). It should, however, be noted that this was not due to the number of correct guesses (which was below 37% in each group), so this finding is likely spurious. The association between group and side effect reporting could not be assessed with a chi-square test, because the assumption that less than 20% of the cells have expected counts of below 5 was not met. However, as can be seen from Table 1, numerically the count of individuals reporting side effects did not differ substantially between the groups.

The remaining demographic and baseline measures were not statistically compared between groups, as statistical tests to assess whether baseline group differences are due to chance are not appropriate in randomized trials in which such differences are known to occur by chance (see CONSORT guidelines).

[Insert Table 1 here]

Social Learning Task Performance

As expected, the mixed-measure ANOVA (group x valence x probability) of participants' likelihood ratings revealed a significant main effect of probability ($F(1.36, 77.65) = 209.71, p < 0.001$), as participants made higher likelihood ratings when the probability of an emotional outcome was greater. Additionally, significant valence by probability ($F(1.92, 109.45) = 3.35,$

$p = 0.040$), group by probability ($F(2.73, 77.65) = 4.42, p = 0.008$), and group by valence by probability ($F(3.84, 109.45) = 3.72, p = 0.008$) interactions were observed.

Follow-up one-way ANOVAs showed significant group differences in the 75% ($F(2, 57) = 4.81, p = 0.012$), 50% ($F(2, 57) = 3.29, p = 0.044$) and 25% ($F(2, 57) = 7.03, p = 0.002$) social reward conditions, with no group effect in any of the social aversion conditions (all $F < 2.65$). Bonferroni corrected post-hoc tests indicated that, compared to placebo, 5-HT depleted subjects made significantly *lower* likelihood ratings on trials with a 75% chance of displaying a happy expression ($p = 0.010$), but made significantly *higher* ratings on trials with a 25% chance of presenting a happy face ($p = 0.002$). Moreover, DA depleted participants made significantly higher ratings than placebo controls on trials with a 25% chance of displaying a happy face ($p = 0.040$), as well as significantly higher ratings than 5-HT depleted individuals on trials with a 50% chance of presenting a happy expression ($p = 0.045$). These findings indicate that the depletion manipulation, especially 5-HT depletion, impaired social reward learning, seemingly leading to increased *uncertainty* about what social outcomes to expect (as indicated by ratings close to 50% across all outcome probabilities; see Figure 3 below and uncertainty score analysis in the supplement).

Figure 3: Likelihood ratings by group and probability in A) the social reward and B) the social aversion block

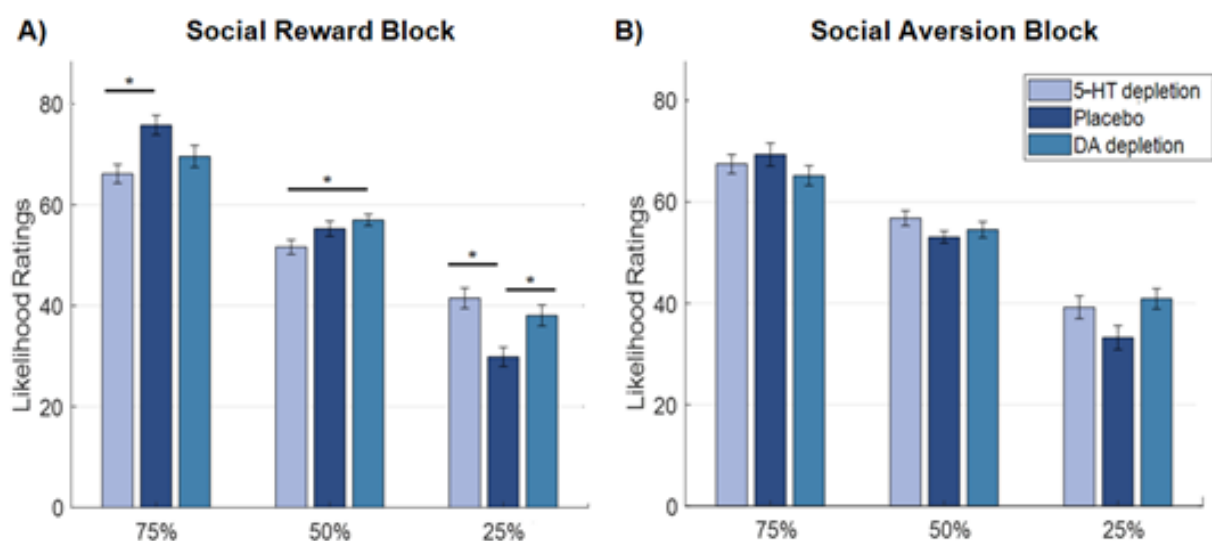

Computational Modelling

There were no significant group differences in the learning rate (social reward block: $H(2) = 1.89$, $p = 0.389$; social aversion block: $H(2) = 0.80$, $p = 0.672$), or decay (reward block: $H(2) = 3.37$, $p = 0.185$; aversion block: $H(2) = 1.56$, $p = 0.459$) parameters. Similarly, no significant group effects were observed for the model fit, as indicated by mean squared errors, when using individual (reward block: $H(2) = 2.77$, $p = 0.250$; aversion block: $H(2) = 1.14$, $p = 0.565$) or averaged (reward block: $H(2) = 2.35$, $p = 0.309$; aversion block: $H(2) = 1.81$; $p = 0.406$) parameters.

fMRI Results

Neural Prediction Value Encoding

Compared to placebo controls, 5-HT depleted subjects displayed significantly decreased social reward prediction encoding, as indicated by a reduced covariation between computational modelling-derived prediction values and BOLD responses in the parametric modulation analysis. This group effect was seen in the dorsal anterior cingulate cortex (ACC)/ dorsomedial prefrontal cortex (PFC), premotor cortex/ dorsolateral PFC, bilateral temporal lobe/ fusiform gyrus, and in the right insula. Moreover, DA depleted individuals demonstrated significantly reduced social reward prediction representations in the dorsal ACC and dorsomedial PFC/ pre-supplementary motor area compared to controls (see Figure 4 below and Table S1 in the supplement). Contrasts between the depletion groups did not reveal any significant clusters.

Additionally, in the social aversion condition, 5-HT depleted participants demonstrated stronger prediction signals than placebo controls and DA depleted individuals in the thalamus and precentral gyrus, respectively (see Table S1 in the supplement). All other contrasts yielded no significant clusters.

Neural Prediction Error Encoding

One-way ANOVAs were conducted on the average parameter estimates extracted from the striatal regions of interest for the encoding of outcome and inverse prediction values (i.e. the two prediction error components). This analysis revealed no significant group differences for either the social reward or the social aversion block (all $F < 0.8$).

Figure 4: *Clusters showing lower social reward prediction encoding in 5-HT depleted (A & B) or DA depleted (C) subjects than in placebo controls, as well as parameter estimates extracted from the peak voxel of the group contrasts in the insula (A) and the dorsal anterior cingulate cortex (dACC; B & C).*

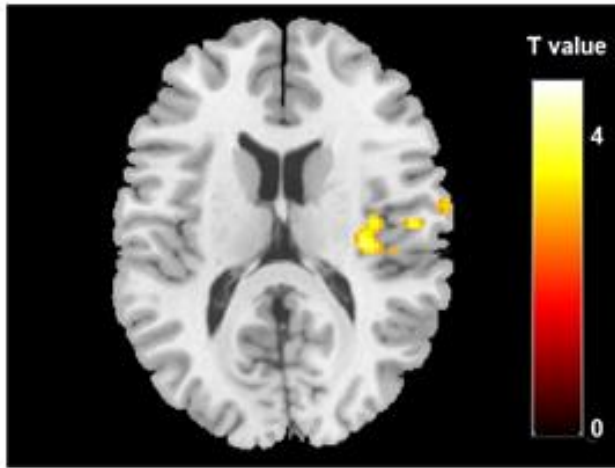

A) Insula peak voxel for 5-HT depletion effect

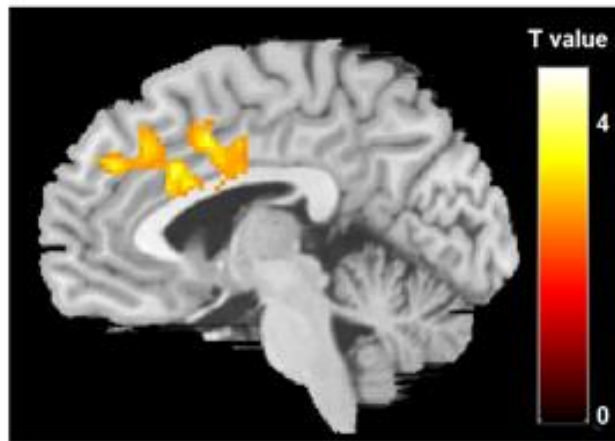
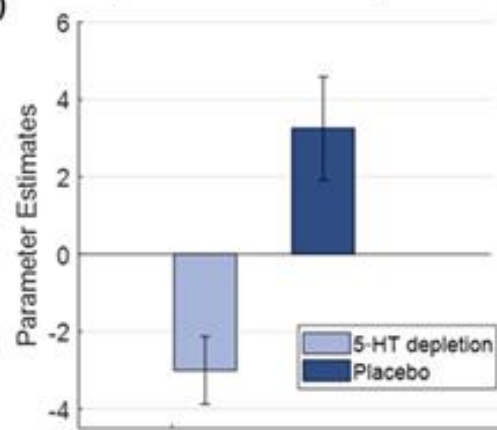

B) dACC peak voxel for 5-HT depletion effect

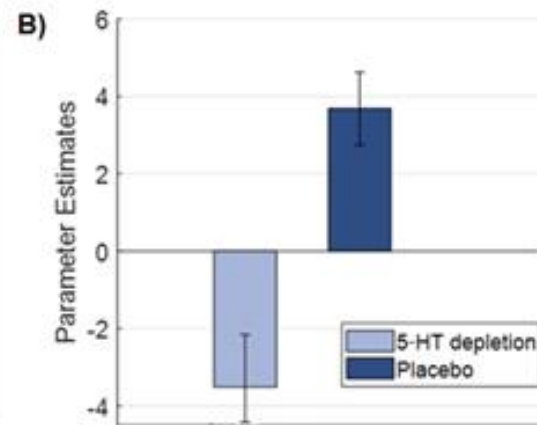

C) dACC peak voxel for DA depletion effect

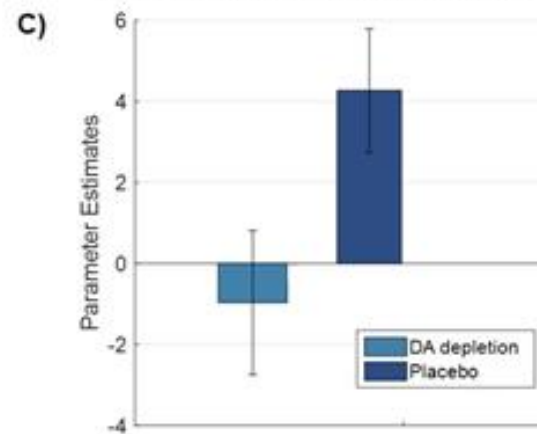

Discussion

Effects of 5-HT Depletion on Social Learning

The present study aimed to examine the effects of 5-HT and DA depletion on learning from social outcomes. The behavioral findings revealed that 5-HT depletion impaired participants' ability to learn from social rewards, giving rise to heightened uncertainty about what social outcomes to expect. These results are in line with previous reports of decreased non-social learning after reductions in 5-HT functioning [23–26]. Interestingly, using the same task, we previously observed very similar results in individuals with high depression scores [2], which suggests that low levels of 5-HT may contribute to social learning deficits in depression.

Moreover, consistent with the behavioral findings, 5-HT depletion also affected neural learning signals. Specifically, 5-HT depleted subjects demonstrated altered social reward prediction encoding in the dorsal ACC, PFC, insula, and temporal lobe. These observations are in keeping with previous reports of reduced reward prediction signals in the ACC, PFC, and insula following lowered 5-HT functioning [25,32,34].

The engagement of the insula and temporal lobe during the prediction phase of our task may have been due to the role of these regions in the working memory maintenance of faces [44], which may have aided the learning process. Moreover, the dorsal ACC may have contributed to cue value computations [45,46], while the dorsolateral PFC may have directed attentional resources toward cues that were particularly salient due to their association with happy faces [47].

At first sight, this may suggest that the altered prediction encoding in 5-HT depleted subjects in the above regions may be linked to reduced attentional and working memory processing. However, it should be noted that 5-HT depletion did not merely lower, but instead *reversed*, the neural prediction signals in the abovementioned areas (see supplement). This indicates that, instead of covarying with the prediction of happy faces (as in participants on placebo), brain responses of 5-HT depleted individuals seemed to track the prediction of *neutral* faces.

A possible explanation for this finding is that 5-HT depletion may have given rise to negative biases [48], which may have led to the perception of ambiguous neutral faces as negative. This may have made the latter more salient, resulting in the recruitment of attentional and working memory processes to support the prediction of neutral faces. This interpretation is, of course, speculative and more direct assessments of this hypothesized effect, and the role of the different brain regions, are needed. Yet, it is interesting to note that, using the same task, we previously found a similar pattern of reversed social reward prediction encoding in the insula and temporal lobe of individuals with high depression scores [2]. Taken together, these findings suggest that low levels of 5-HT may contribute to impaired social reward learning in depression by biasing learning towards negatively perceived ambiguous stimuli.

Following on from the above interpretation, it may seem surprising that no group differences were found in the happy vs. neutral face contrast. However, it is possible that the increased engagement of the PFC in anticipation of neutral faces may have facilitated a preparatory downregulation of limbic regions in 5-HT depleted subjects. This preparatory response may have equalized the otherwise potentially stronger activation to neutral faces in 5-HT depleted subjects compared to placebo controls.

At first sight, the above interpretation of the neuroimaging findings may appear to be inconsistent with the behavioral results, given the increased likelihood ratings on low probability social reward trials after 5-HT depletion. However, it is possible that the mismatch between task demands (for happiness prediction) and neural processing (focused on the prediction of negatively interpreted neutral faces) may have led to enhanced uncertainty (rather than a negative bias) on the behavioral level, thus leading to ratings close to 50% for both high and low probability trials in the 5-HT depletion group. This suggestion is in line with previous proposals stating that performance may be impaired if the framing of the task does not match the participants' cognitive style [49,50]. Nevertheless, it should be noted that the current interpretation is speculative and alternative explanations of the findings exist. For instance, 5-HT depletion may have induced a general deficit in the discrimination of decision

options, as previously observed [51] (although this appears somewhat less likely in the current study, given that there were no group differences in the learning from fearful faces).

Effects of DA Depletion on Social Learning

The current study further found that DA depleted participants tended to be less certain about what social rewards to expect compared to placebo controls. This observation is in line with previous findings showing that decreased DA levels are associated with impaired learning from non-social rewards [12–16], while increased DA functioning enhances learning from positive outcomes [17–20,22,31].

Moreover, on the neural level, DA depletion reduced social reward prediction encoding in the dorsomedial PFC and dorsal ACC. This may have been due to an effect of DA depletion on the stability of frontal prediction representations. More concretely, it is thought that the strength of input representations in the frontal cortex is influenced by the balance between D1 and D2 binding, with low levels of DA inducing preferential D2 (rather than D1) binding, which is associated with weak input representations [52]. Therefore, DA depletion may have impaired the stability of prediction representations in the frontal cortex through a shift to predominant D2 binding. This interpretation is in line with that of Jocham and colleagues [31], who found that the D2 receptor antagonist amisulpride increased predictive value signals in the vmPFC, possibly by facilitating more stable D1- (rather than D2-) mediated value representations.

It should be noted that the observed effects of DA depletion on frontal cortex signals, as well as on behavioral responses, were similar to those seen after 5-HT depletion. This might be the case due to interactions between these neurotransmitter systems. While there is little evidence for an influence of DA on 5-HT functioning, the reverse effect is well documented [53]. Specifically, 5-HT_{2C} receptors seem to tonically inhibit DA functioning, whereas other 5-HT receptor subtypes appear to enhance DA activity when 5-HT release is stimulated [54]. It can thus not be ruled out that 5-HT depletion led to reduced DA activity in the frontal

cortex, and that decreased DA rather than 5-HT functioning played a crucial role in the observed PFC effects. However, even if this was the case, other findings of the current study (e.g. in the temporal lobe and insula) were more unambiguously 5-HT related, as they were present only under 5-HT and not under DA depletion. Importantly, it was these findings (and not those observed in the PFC) that were highly similar between 5-HT depleted subjects in the current study and individuals with depression symptoms in our previous work. Thus, the main conclusions drawn above remain unaffected by the potential interactions between the 5-HT and DA systems.

In addition, it is noteworthy that in our task, DA depletion had a less extensive effect on behavioral and neural responses than 5-HT depletion. This may suggest either that DA is less crucially involved in *social* learning in particular, or that the stimuli used in our task (happy faces of strangers) were not rewarding enough to elicit a robust DA response. Future studies using different, more rewarding social stimuli (such as pictures of friends) are needed to distinguish between these possibilities.

Conclusion

Taken together, the results of the current study indicate that 5-HT depletion impairs social reward learning on both the behavioral and the neural level, possibly partly by increasing attentional and working memory processing of negatively perceived neutral faces. DA depletion had a similar, although less pervasive, effect. Interestingly, the behavioral and neural responses observed after 5-HT depletion in the current study closely resemble our previous findings in individuals with high depression scores. It may thus be the case that decreased 5-HT levels contribute to social learning deficits in depression. It would be of interest for future studies to examine whether serotonergic antidepressants alleviate social learning impairments in depressed individuals.

Supplement

Supplementary Information accompanies this paper at [DOI]

Funding and Disclosures

The current work was funded by a Medical Research Council PhD studentship.

The authors declare no conflict of interest.

Acknowledgments

We would like to thank Shaama Reese, Elena Dyankova, Zaneta Filipczak and Kirsty Holroyd for assisting with the data collection, Nicholas Michael for running the biochemical amino acid analysis, Rada Mihaylova for providing venipuncture training, and Shan Shen for helping with the MRI scanning.

References

1. Frey A-L, Frank MJ, McCabe C. Social reinforcement learning as a predictor of real-life experiences in individuals with high and low depressive symptomatology. *Psychol Med.* 2019:1–8.
2. Frey A-L, McCabe C. Impaired social learning predicts reduced real-life motivation in individuals with depression: A computational fMRI study. *J Affect Disord.* 2019. November 2019. <https://doi.org/10.1016/j.jad.2019.11.049>.
3. Belujon P, Grace AA. Dopamine system dysregulation in major depressive disorders. *Int J Neuropsychopharmacol.* 2017.
4. Nemeroff CB, Owens MJ. The role of serotonin in the pathophysiology of depression: As important as ever. *Clin Chem.* 2009.
5. Kiser D, Steemer BS, Branchi I, Homberg JR. The reciprocal interaction between serotonin and social behaviour. *Neurosci Biobehav Rev.* 2012;36:786–798.
6. Steenbergen L, Jongkees BJ, Sellaro R, Colzato LS. Tryptophan supplementation

- modulates social behavior: A review. *Neurosci Biobehav Rev.* 2016;64:346–358.
7. Skuse DH, Gallagher L. Dopaminergic-neuropeptide interactions in the social brain. *Trends Cogn Sci.* 2009.
 8. Homberg JR. Serotonin and decision making processes. *Neurosci Biobehav Rev.* 2012;36:218–236.
 9. Cools R, Nakamura K, Daw ND. Serotonin and dopamine: Unifying affective, activational, and decision functions. *Neuropsychopharmacology.* 2011;36:98–113.
 10. Boureau YL, Dayan P. Opponency revisited: Competition and cooperation between dopamine and serotonin. *Neuropsychopharmacology.* 2011;36:74–97.
 11. Schultz W. Dopamine signals for reward value and risk: Basic and recent data. *Behav Brain Funct.* 2010;6:1–9.
 12. Eisenegger C, Naef M, Linssen A, Clark L, Gandamaneni PK, Müller U, et al. Role of dopamine D2 receptors in human reinforcement learning. *Neuropsychopharmacology.* 2014;39:2366–2375.
 13. Jocham G, Klein TA, Ullsperger M. Differential Modulation of Reinforcement Learning by D2 Dopamine and NMDA Glutamate Receptor Antagonism. *J Neurosci.* 2014;34:13151–13162.
 14. Diederer KMJ, Ziauddeen H, Vestergaard MD, Spencer T, Schultz W, Fletcher PC. Dopamine Modulates Adaptive Prediction Error Coding in the Human Midbrain and Striatum. *J Neurosci.* 2017;37:1708–1720.
 15. Cox SML, Frank MJ, Larcher K, Fellows LK, Clark CA, Leyton M, et al. Striatal D1 and D2 signaling differentially predict learning from positive and negative outcomes. *Neuroimage.* 2015;109:95–101.
 16. Robinson OJ, Standing HR, Devito EE, Cools R, Sahakian BJ. Dopamine precursor

- depletion improves punishment prediction during reversal learning in healthy females but not males. *Psychopharmacology (Berl)*. 2010;211:187–195.
17. Chowdhury R, Guitart-Masip M, Lambert C, Dayan P, Huys Q, Düzel E, et al. Dopamine restores reward prediction errors in old age. *Nat Neurosci*. 2013. 2013. <https://doi.org/10.1038/nn.3364>.
 18. Frank M, Seeberger L, O'Reilly R. By Carrot or by Stick: Cognitive Reinforcement Learning in Parkinsonism Supporting Online Material. *Science (80-)*. 2004;306:1940–1943.
 19. Pessiglione M, Seymour B, Flandin G, Dolan RJ, Frith CD. Dopamine-dependent prediction errors underpin reward-seeking behaviour in humans. *Nature*. 2006;442:1042–1045.
 20. Coulthard EJ, Bogacz R, Javed S, Mooney LK, Murphy G, Keeley S, et al. Distinct roles of dopamine and subthalamic nucleus in learning and probabilistic decision making. *Brain*. 2012;135:3721–3734.
 21. Childs E, de Wit H. Contextual conditioning enhances the psychostimulant and incentive properties of d-amphetamine in humans. *Addict Biol*. 2013. 2013. <https://doi.org/10.1111/j.1369-1600.2011.00416.x>.
 22. Mayo LM, Fraser D, Childs E, Momenan R, Hommer DW, De Wit H, et al. Conditioned preference to a methamphetamine-associated contextual cue in humans. *Neuropsychopharmacology*. 2013;38:921–929.
 23. Crockett MJ, Clark L, Apergis-Schoute AM, Morein-Zamir S, Robbins TW. Serotonin modulates the effects of pavlovian aversive predictions on response vigor. *Neuropsychopharmacology*. 2012;37:2244–2252.
 24. Rogers RD, Blackshaw AJ, Middleton HC, Matthews K, Hawtin K, Crowley C, et al. Tryptophan depletion impairs stimulus-reward learning while methylphenidate disrupts

- attentional control in healthy young adults: Implications for the monoaminergic basis of impulsive behaviour. *Psychopharmacology (Berl)*. 1999;146:482–491.
25. Seymour B, Daw ND, Roiser JP, Dayan P, Dolan R. Serotonin Selectively Modulates Reward Value in Human Decision-Making. *J Neurosci*. 2012;32:5833–5842.
 26. Tanaka SC, Shishida K, Schweighofer N, Okamoto Y, Yamawaki S, Doya K. Serotonin Affects Association of Aversive Outcomes to Past Actions. *J Neurosci*. 2009;29:15669–15674.
 27. Robinson OJ, Cools R, Sahakian BJ. Tryptophan depletion disinhibits punishment but not reward prediction: Implications for resilience. *Psychopharmacology (Berl)*. 2012;219:599–605.
 28. Cools R, Robinson OJ, Sahakian B. Acute tryptophan depletion in healthy volunteers enhances punishment prediction but does not affect reward prediction. *Neuropsychopharmacology*. 2008;33:2291–2299.
 29. Schultz W, Dayan P, Montague PR. A neural substrate of prediction and reward. *Science (80-)*. 1997. 1997. <https://doi.org/10.1126/science.275.5306.1593>.
 30. Suri RE, Schultz W. A neural network model with dopamine-like reinforcement signal that learns a spatial delayed response task. *Neuroscience*. 1999. 1999. [https://doi.org/10.1016/S0306-4522\(98\)00697-6](https://doi.org/10.1016/S0306-4522(98)00697-6).
 31. Jocham G, Klein TA, Ullsperger M. Dopamine-Mediated Reinforcement Learning Signals in the Striatum and Ventromedial Prefrontal Cortex Underlie Value-Based Choices. *J Neurosci*. 2011;31:1606–1613.
 32. Tobia MJ, Guo R, Schwarze U, Boehmer W, Gläscher J, Finckh B, et al. Neural systems for choice and valuation with counterfactual learning signals. *Neuroimage*. 2014;89:57–69.
 33. Hindi Attar C, Finckh B, Büchel C. The influence of serotonin on fear learning. *PLoS*

- One. 2012;7.
34. Kumar P, Waiter G, Ahearn T, Milders M, Reid I, Steele JD. Abnormal temporal difference reward-learning signals in major depression. *Brain*. 2008;131:2084–2093.
 35. First MB, Spitzer RL, Gibbon M, Williams JBW. Structured Clinical Interview for DSM-IV Axis I Disorders, Clinician Version (SCID-CV). Washington, D.C: American Psychiatric Press, Inc.; 1996.
 36. Crockett MJ, Clark L, Smillie LD, Robbins TW. The effects of acute tryptophan depletion on costly information sampling: Impulsivity or aversive processing? *Psychopharmacology (Berl)*. 2012;219:587–597.
 37. Kelm MK, Boettiger CA. Effects of acute dopamine precursor depletion on immediate reward selection bias and working memory depend on catechol-o-methyltransferase genotype. *J Cogn Neurosci*. 2013. 2013. https://doi.org/10.1162/jocn_a_00464.
 38. Dingerkus VLS, Gaber TJ, Helmbold K, Bubenzer S, Eisert A, Sánchez CL, et al. Acute tryptophan depletion in accordance with body weight: Influx of amino acids across the blood-brain barrier. *J Neural Transm*. 2012;119:1037–1045.
 39. Beck AT, Steer RA, Brown GK. Manual for the Beck Depression Inventory-II. San Antonio, TX Psychol Corp. 1996. 1996. [https://doi.org/10.1002/\(SICI\)1097-0142\(19991215\)86:123.3.CO;2-I](https://doi.org/10.1002/(SICI)1097-0142(19991215)86:123.3.CO;2-I).
 40. Watson D, Clark LA, Tellegen A. Development and Validation of Brief Measures of Positive and Negative Affect: The PANAS Scales. *J Pers Soc Psychol*. 1988. 1988. <https://doi.org/10.1037/0022-3514.54.6.1063>.
 41. Dougherty DM, Marsh-Richard DM, Mathias CW, Hood AJ, Addicott MA, Moeller FG, et al. Comparison of 50- and 100-g L-tryptophan depletion and loading formulations for altering 5-HT synthesis: Pharmacokinetics, side effects, and mood states. *Psychopharmacology (Berl)*. 2008;198:431–445.

42. Rescorla R, Wagner A. A theory of Pavlovian conditioning: Variations in the effectiveness of reinforcement and nonreinforcement. *Class. Cond. Curr. Res. theory*, Vol. 2, 1972.
43. Wilson RC, Niv Y. Is Model Fitting Necessary for Model-Based fMRI? *PLoS Comput Biol.* 2015. 2015. <https://doi.org/10.1371/journal.pcbi.1004237>.
44. Nichols EA, Kao YC, Verfaellie M, Gabrieli JDE. Working memory and long-term memory for faces: Evidence from fMRI and global amnesia for involvement of the medial temporal lobes. *Hippocampus.* 2006. 2006. <https://doi.org/10.1002/hipo.20190>.
45. Amiez C, Joseph JP, Procyk E. Reward encoding in the monkey anterior cingulate cortex. *Cereb Cortex.* 2006. 2006. <https://doi.org/10.1093/cercor/bhj046>.
46. Kennerley SW, Behrens TEJ, Wallis JD. Double dissociation of value computations in orbitofrontal and anterior cingulate neurons. *Nat Neurosci.* 2011. 2011. <https://doi.org/10.1038/nn.2961>.
47. Kane MJ, Engle RW. The role of prefrontal cortex in working-memory capacity, executive attention, and general fluid intelligence: An individual-differences perspective. *Psychon Bull Rev.* 2002. 2002. <https://doi.org/10.3758/BF03196323>.
48. Harmer CJ. Serotonin and emotional processing: Does it help explain antidepressant drug action? *Neuropharmacology.* 2008. 2008. <https://doi.org/10.1016/j.neuropharm.2008.06.036>.
49. Maddox WT, Gorlick MA, Worthy DA, Beevers CG. Depressive symptoms enhance loss-minimization, but attenuate gain-maximization in history-dependent decision-making. *Cognition.* 2012;125:118–124.
50. Maddox WT, Markman AB. The motivation-cognition interface in learning and decision making. *Curr Dir Psychol Sci.* 2010. 2010. <https://doi.org/10.1177/0963721410364008>.

51. Rogers RD, Tunbridge EM, Bhagwagar Z, Drevets WC, Sahakian BJ, Carter CS. Tryptophan depletion alters the decision-making of healthy volunteers through altered processing of reward cues. *Neuropsychopharmacology*. 2003;28:153–162.
52. Seamans JK, Yang CR. The principal features and mechanisms of dopamine modulation in the prefrontal cortex. *Prog Neurobiol*. 2004;74:1–57.
53. De Deurwaerdère P, Di Giovanni G. Serotonergic modulation of the activity of mesencephalic dopaminergic systems: Therapeutic implications. *Prog Neurobiol*. 2017.
54. Alex KD, Pehek EA. Pharmacologic mechanisms of serotonergic regulation of dopamine neurotransmission. *Pharmacol Ther*. 2007.

Figure Legends

Figure 1: *Flow chart of the study procedure (see text for details).*

Figure 2: *Example of a social learning task trial (face picture for illustration purposes only; see text for details).*

Figure 3: *Likelihood ratings by group and probability in A) the social reward and B) the social aversion block*

Figure 4: *Clusters showing lower social reward prediction encoding in 5-HT depleted (A & B) or DA depleted (C) subjects than in placebo controls, as well as parameter estimates extracted from the peak voxel of the group contrasts in the insula (A) and the dorsal anterior cingulate cortex (dACC; B & C).*

Table 1*Questionnaire and demographic measures by group.*

	5-HT Depletion (N = 24)		Placebo (N = 22)		DA depletion (N = 24)	
	<i>Mean</i>	<i>SD</i>	<i>Mean</i>	<i>SD</i>	<i>Mean</i>	<i>SD</i>
N female/ male	19/ 5	-	18/ 4	-	19/ 5	-
N reported side effects	2	-	4	-	5	-
N drink guessed correctly	6	-	8	-	6	-
Age (years)	21.50	3.52	21.95	4.18	21.70	4.53
BDI	2.13	2.29	2.32	2.59	3.26	3.84
PANAS difference - pos	-2.75	5.23	-1.23	4.82	-3.65	4.77
PANAS difference - neg	-1.63	3.10	-0.77	2.35	-1.09	2.68

SD, standard deviation; BDI, Beck Depression Inventory; PANAS difference - pos/neg, difference between pre- and post-depletion ratings on the positive and negative subscales of the Positive and Negative Affect Scale